

ANNEX C



GOVERNMENT OF BERMUDA
Ministry of Public Works and Environment

Department of Lands Buildings and Surveys

P.O. Box HM51364 Hamilton HMF Bermuda
Phone: (441) 295-5151 Fax: (441) 295-5658

GENERAL NOTES:

1. SURVEY GRID IS BNG2000 IMPERIAL.
2. LEVELS ARE IN FEET ABOVE ORDNANCE DATUM.
3. BASIC DETAIL FROM 4433/002/01A DWG.
4. ADDITIONAL DETAIL COLLECTED WITH RTK.
5. MAPPING DETAIL FROM 2012 TMD AND 2020 AERIAL IMAGERY.



THIS PLAN MUST NOT BE ALTERED IN ANY WAY UNLESS AUTHORIZED BY THE SENIOR LAND SURVEYOR
ONLY AUTHENTICATED COPIES OF THIS PLAN SHOULD BE USED
© COPYRIGHT - BERMUDA GOVERNMENT

ISSUED FOR:

AMENDMENTS:

NO:	REVISION	APP	DATE:

SCALE: 1" = 20'

SURVEY PREPARED BY: DATE:

DESIGN PREPARED BY: DATE:

CHECKED BY: DATE:

DRAWING PREPARED BY: DATE: 02/05/25
CD
CHECKED BY: DATE: 02/05/25
SP

APPROVED BY: S. PATTERSON - SENIOR LAND SURVEYOR

PROJECT NUMBER: 30/244/10 TASK 84850

PROJECT NAME: TULO VALLEY PLANT NURSERY

#12 ST. JOHN'S ROAD PEMBROKE

DRAWING FILE NO: CIVIL 3D 2018
PIMS\SURVEYPROJECTS\3024410\443300203

SHEET TITLE: TOPOGRAPHIC SURVEY

SHEET NUMBER: 4433/002/03 REVISION: A

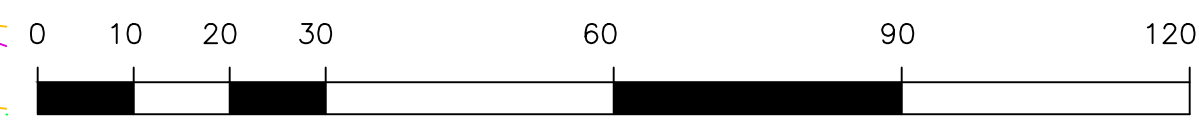
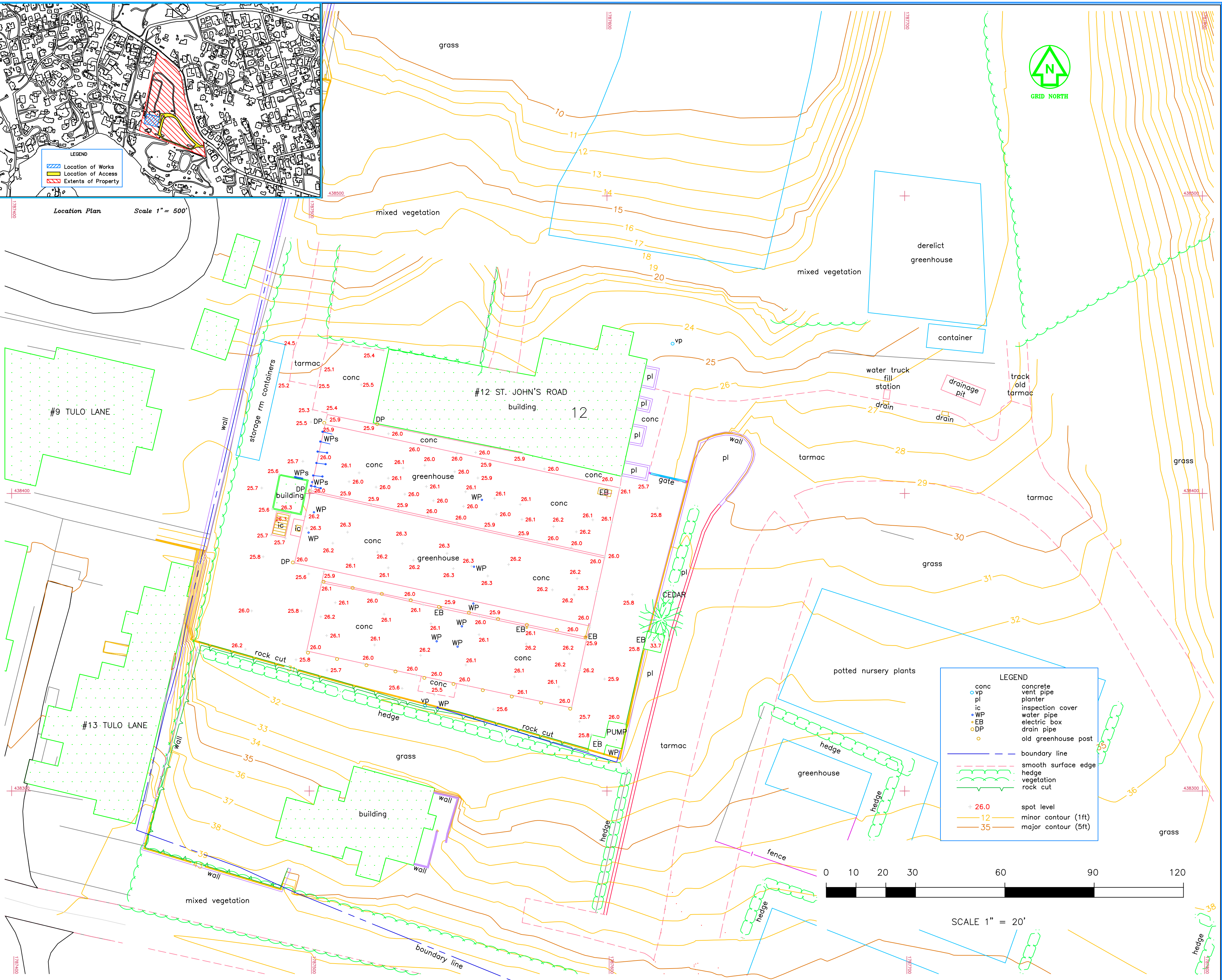

SCALE 1" = 20'